



As we look forward to resuming
in-person programming late summer
into fall, we will soon be updating
our Covid-19 Protocol on our website
so you will better know what to expect
when visiting or attending an event.
Please stay tuned!

**Pending health and safety guidelines.*



May 2021
301 E. Cook | PO Box 866
Portage, WI 53901
Phone 608-742-5655
Email: info@portagecenterforthearts.com
Web: www.portagecenterforthearts.com



www.facebook.com/portagecenterforthearts
www.instagram.com/portagearts

GALLERY OPEN! CONCERT SERIES RESUMES FALL 2021!*

SUGAR RIVER COLLECTIVE

Saturday, May 15, 2021 at 7pm
A 30-Minute Virtual Event
Sponsored by Associated Bank

We are excited to bring you our second Zona Gale Miniconcert of the year on Saturday, May 15! Madison based Sugar River Collective will be performing on the Zona Gale Stage, accessible to the public via Facebook

Live. The trio consists of singer/songwriter Rick Evans, vocalist Marsha Kinzer, and harmonicist Martin Saunders, and will feature both original & time-honored folk & blues! RSVP for this event online at www.portagecenterforthearts.com/special-events. Once registered, you should receive a link to the event in the confirmation email. A Facebook account is not required to view the livestream. This event is free and open to the public. Donations are appreciated and can be made online or via post! Thank you for your continued support of the arts...we hope to "see" you there!



Board of Trustees 2020-21

PRESIDENT
Betty Kutzke
INTERIM VICE PRESIDENT
Dennis Dorn
SECRETARY
Dorothy Rebholz
TREASURER
Robert Fenske
PAST PRESIDENT
Carol Ziehmke

Melody Brooks Taylor
Barbara Church
Sandy Gunderson
Laura Johnson
Sean Malone
Colleen Murphy
Holly Powers
Craig Radi
Ellen Schieber
Tammy Smith

EMERITUS TRUSTEES

Robert Goodman
Patricia Halasz
Elayne Hanson
Judith Kuse
Peg Napralla
John Schieber

**ZONA GALE
YOUNG PEOPLE'S THEATRE**
Xan Johnson

EXECUTIVE DIRECTOR
Heidi Royal

Office & Gallery Hours

*Our office and gallery hours
have temporarily changed.
Please check our website,
or call for updates!*

We are thrilled to announce that we have
reached and completed
our Phase II Fundraising goal
for PCA's Capital Campaign!

THANK YOU TO EVERYONE
who helped make this ADA project a reality!

Construction was completed in Feb 2020;
if you have not stopped by yet
to view the Adams Street addition
and other improvements, please do!
The office and gallery are currently open
Wed-Fri 1-5pm.



Art that Blooms

**Virtual Exhibit Opens
June 4, 2021**

www.portagecenterforthearts.com

Virtual exhibits funded by the Community
Foundation of South Central Wisconsin.

**Onsite Exhibit Runs
June 4 - July 23, 2021**

Please note that Opening receptions have been
temporarily suspended, and both gallery hours
and capacity limits have been reduced. Florals
will be removed as their freshness wanes.

Face coverings required. Free admission always!

ART | POETRY | FLORALS



**VIRTUAL & IN-PERSON
Portage High School Exhibit**

May 7 - May 28, 2021

www.portagecenterforthearts.com

Please visit our Facebook and Instagram pages for
artist spotlights throughout the month!

**CALL FOR
ARTISTS**

**May 31 Deadline
August 2021**

Exhibit & Silent Auction for



portage
FAMILY SKATE PARK

Thank you to our 2020-2021 Friends of Portage Center for the Arts!

VISIONARY

Bill & Jean Damm, Patricia Halasz, Bill & Laura Johnson, Bill & Betty Kutzke, John
& Florence and Ellen Schieber

BENEFACTOR

James & Kathryn Crawford, Dave & Sandy Gunderson, Bonnie Hibner, Judy Kuse, Cindy
Lardy, Stewart & Melody Brooks Taylor

GUARDIAN

Kathryn Curtis, Dennis & Maribeth Dorn, Margo Holzman, Amber Kiggins-Leifheit,
Richard & Sally Lillie, Dennis & Elizabeth Mahy, Warren & Dorothy Rebholz, Mary Ellyn
Sensenbrenner, Terry & Rita Socha

PACESETTER

Harlan & Mary Baumgartner, Maealene Bottoni, Wayne & Dianna Bush, Tim & Barb
Chesney, Doug Cole, Ann Conway, Mark & Mary Curran, Connie Davis, John & Ellen
Denhartigh, Ron & Debbie Dorn, Dave & Judy Eulberg, Robert Garrison, Gerry & Betty
Gast, Julie Groves, Bob Halstead & Margaret McWilliams, Elayne Hanson, Art & Kathleen
Jahn, May Johnson, Jim & Chris Kelly, Fr. Gary Krahenbuhl, Gary Larkin, Sean & Peggy
Malone, Marcial & Roseanne Marquez, Edith McElroy, Tracy Michaels, Charles Newling,
Gary & Barbara O'Hearn, Darrell & Mary Parker, Mike & Holly Powers, Nan Rebholz, Ray
& Hazel Rogers, Steve Thompson, Dean & Judith Traut, Josh & Leah Vehring, William
& Eleanor Voigt, Bill Welsh, Lucille Wheeler, Anthony & Niesha Ziehmke, Jerry & Carol
Ziehmke

SUPPORTER

Meredythe Bender, Richard & Judy Chilson, Norm & Caralou Erickson, Jim Helwig, James
Jordan & Nancy Schaper, Joseph & Victoria Lindsay, Gerald & Laureen Lueck, Manoucher
& Pat Madani, Bill & Kelly Nelms, Jack & Ginny Paulson, Darlene Anderson Prest, Corinne
Wade, John & Lila Waldman, Evan & Marcia Wollschlager

PARTNER

Reed & Janice Andrew, Kim Andruss, Pat Atkinson, Alan & Jeannel Boeck, James
Buckson, Violet Burmeister, Laurie Deakins, Chris & Sue Dreyer, Cynthia Egide, Jane
Fullerton, Sandra Goodkind, Mary Jane Helmann, Kay Jenkins, Ronald Jordi, Sheril
Lannoye, Mary Loomans, Jill Marley, Katherine McMahon, Jeff & Kerry Melby, Marie Moe,
Mark Packard & Emily Hefko, David Rieckmann, Kathleen Rowley, Brita Schoeneberg

BUSINESS PATRONS

AmazonSmile Foundation, Aspen Family Counseling, Cardinal Contractors, Don-Rick
Insurance, Festival Foods, Network for Good, Paypal Giving Fund, Pflanz Mantey
Mendrala Funeral Homes

ZONA GALE YOUNG PEOPLE'S THEATRE

AUGUST 2021

Limited, Advance Tickets Only
Tickets go on sale July 1.

PETER PAN

Adapted for the stage by Jon Jory

from the book by J.M. Barrie

Directed by Beth Edmondson

Peter Pan is produced by special arrangement with Stage Partners.
www.yourstagepartners.com

STATE EXHIBIT AWARD



Name Elizabeth Kelly

Title Tulip Glory

Date April 17, 2021

WISCONSIN REGIONAL ART PROGRAM
Association of Wisconsin Artists

STATE EXHIBIT AWARD



Name Niesha Ziehmke

Title Sassy

Date April 17, 2021

WISCONSIN REGIONAL ART PROGRAM
Association of Wisconsin Artists

STATE EXHIBIT AWARD



Name Thomas Wright

Title Vernon County Barn

Date April 17, 2021

WISCONSIN REGIONAL ART PROGRAM
Association of Wisconsin Artists

HONORABLE MENTION



Name Kathleen Jahn

Title Elk through the Mist

Date April 17, 2021

WISCONSIN REGIONAL ART PROGRAM
Association of Wisconsin Artists

HONORABLE MENTION

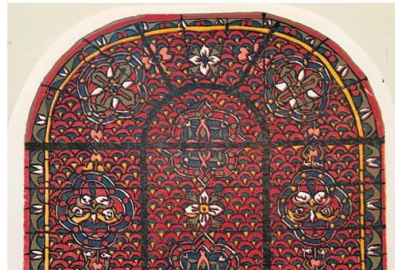

Name Lydia Hicks

Title Church of St. Germain

Date April 17, 2021

WISCONSIN REGIONAL ART PROGRAM
Association of Wisconsin Artists

HONORABLE MENTION



Name Mary Heinze

Title Lichens

Date April 17, 2021

WISCONSIN REGIONAL ART PROGRAM
Association of Wisconsin Artists

In case you missed it, here are the winners of our April Drury Gallery Exhibit sponsored by the Association of Wisconsin Artists. Many thanks to the artists for embracing a hybrid event, and congratulations to all the Award winners!

Register Online or In-Person

FIRST STEPS

Ages 3-5 | June 14-18

CHILDREN'S THEATRE WORKSHOP

Ages 6-11 | June 21-25*

YOUTH THEATRE WORKSHOP

Ages 12-18 | July 12-16*

FILM WORKSHOP

Ages 12-18 | July 19-23*

*Saturday Practice and Share Events pending Covid19.

2021
ZONA GALE YOUNG PEOPLE'S THEATRE
Portage Center for the Arts, Inc.

Registration Deadline: June 1.



PACT is excited to announce their return to the Zona Gale Stage this November! They hope to produce a non-musical comedy over 2 weekends! Audition information to be announced this summer! Contact Sheril at 608-742-5762 with questions or concerns.



Community Theatre

BECOME A FRIEND OF PCA TODAY!

Your membership matters, helping to bring 35 years of arts & culture to the greater Portage area!

Please return this form, or donate online today!

- | | | |
|--------------------------|------------|----------------|
| <input type="checkbox"/> | Visionary | \$1000 or more |
| <input type="checkbox"/> | Benefactor | \$500 - \$999 |
| <input type="checkbox"/> | Guardian | \$250 - \$499 |
| <input type="checkbox"/> | Pacesetter | \$100 - \$249 |
| <input type="checkbox"/> | Supporter | \$50 - \$99 |
| <input type="checkbox"/> | Partner | \$10 - \$49 |

Name _____

Address _____

Phone _____

Email _____

THANK YOU
the excitement is
building

PCA CAPITAL CAMPAIGN

- ☐ I would like to help get a jump start on Phase III of PCA's Capital Campaign for building improvements!

Amount: \$ _____

Please remit to: PCA, PO Box 866, Portage WI 53901

MEMORIAL TREE

Please join us in celebrating the following people, who have been recognized in the past year with donations in honor, or in memory of their contributions to the Arts:

In memory of Pat Malone

In memory of Betty Hinkley

In honor of Kathleen & Arthur Jahn

To make a donation in honor or in memory of a family member or friend, please include their name and the notation *in honor of*, or *in memory of*.

Leaf: \$100 Apple: \$500 Stone: \$1000

LEGACY FUND

You can provide a lasting legacy at PCA through a bequest, life insurance gift, IRA, charitable trust, or gift of real estate. Make a gift now that perpetuates your annual support far into the future! If you are considering these types of gifts, we encourage you to consult with your attorney or tax advisor. We are pleased to work with you to determine the best way for you to create your legacy at PCA.

A special thank you to the City of Portage for their support of our programs.
We are also funded in part by grants from the Wisconsin Arts Board and Festival Foods,
with support from Big Cheese Magazine.



Sign up for our Enewsletter on our website:
www.portagecenterforthearts.com
for the latest event updates!



If Portage schools are closed due to weather, the PCA office and gallery will also be closed.
Please come again!

Portage Center for the Arts
PO Box 866
Portage, WI 53901
RETURN SERVICE REQUESTED

Non Profit
U.S. Postage paid
Permit #343
Portage, WI

